

CERTIFICATE OF LOCATION OF GOVERNMENT CORNER

County of Anoka

State of Minnesota

South 1/4 Corner of Sec. 14 Township 32 Range 23

I hereby certify that on the 3rd day of November, 1966, I found the described corner which was evidenced by area resurvey

and I further certify that to perpetuate the location of said corner, I did, at the exact location thereof, place a permanent marker consisting of a red and white iron pipe TELSPAR (UP 5' ±)

SIGN ATTACHED ON S. SIDE

which reference or witness monuments are located in the manner following:

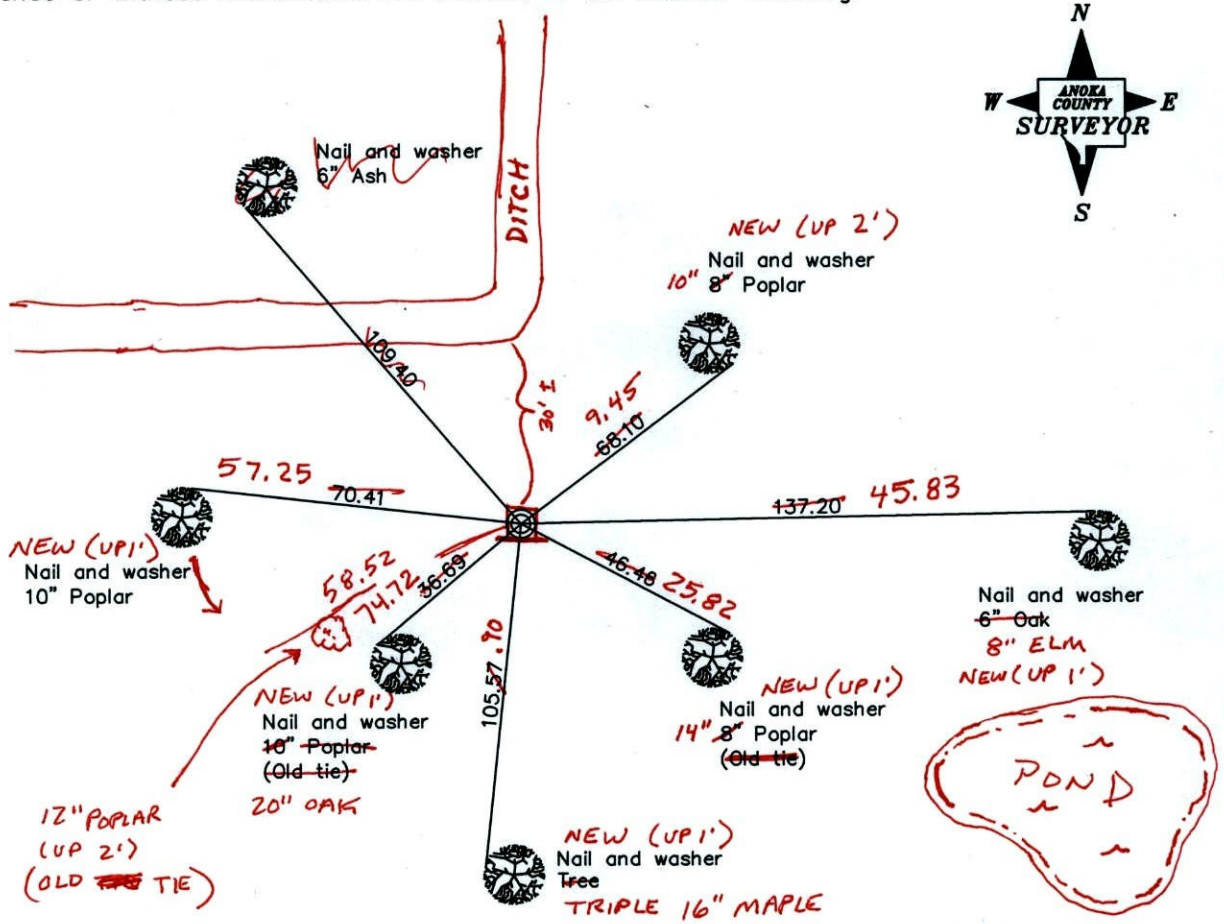

**BK-55
TAPED**

Revised date

3/3/87
9/10/01
3-29-11

N.A.D. 1983 Coordinates
(1996 adjustment)

County Project Coordinates	State Plane Coordinates
Northing <u>180015.0855</u>	Y _____
Easting <u>524123.8270</u>	X _____

Date 9/10/01



CERTIFICATE OF LOCATION OF GOVERNMENT CORNER

County of Anoka

State of Minnesota

SOUTH 1/4 Corner of Sec. 14 Township 32 Range 23

I hereby certify that on the 3RD day of NOVEMBER, 1966, I found the described corner which was evidenced by AREA RESURVEY

and I further certify that to perpetuate the location of said corner, I did, at the exact location thereof, place a permanent marker consisting of RED & WHITE IRON PIPE

which reference or witness monuments are located in the manner following:

N.A.D.	1983	Co-ordinates
County	Project	Co-ordinates
Northing	<u>180015.0855</u>	
Easting	<u>524123.8270</u>	
State Plane	Co-ordinates	

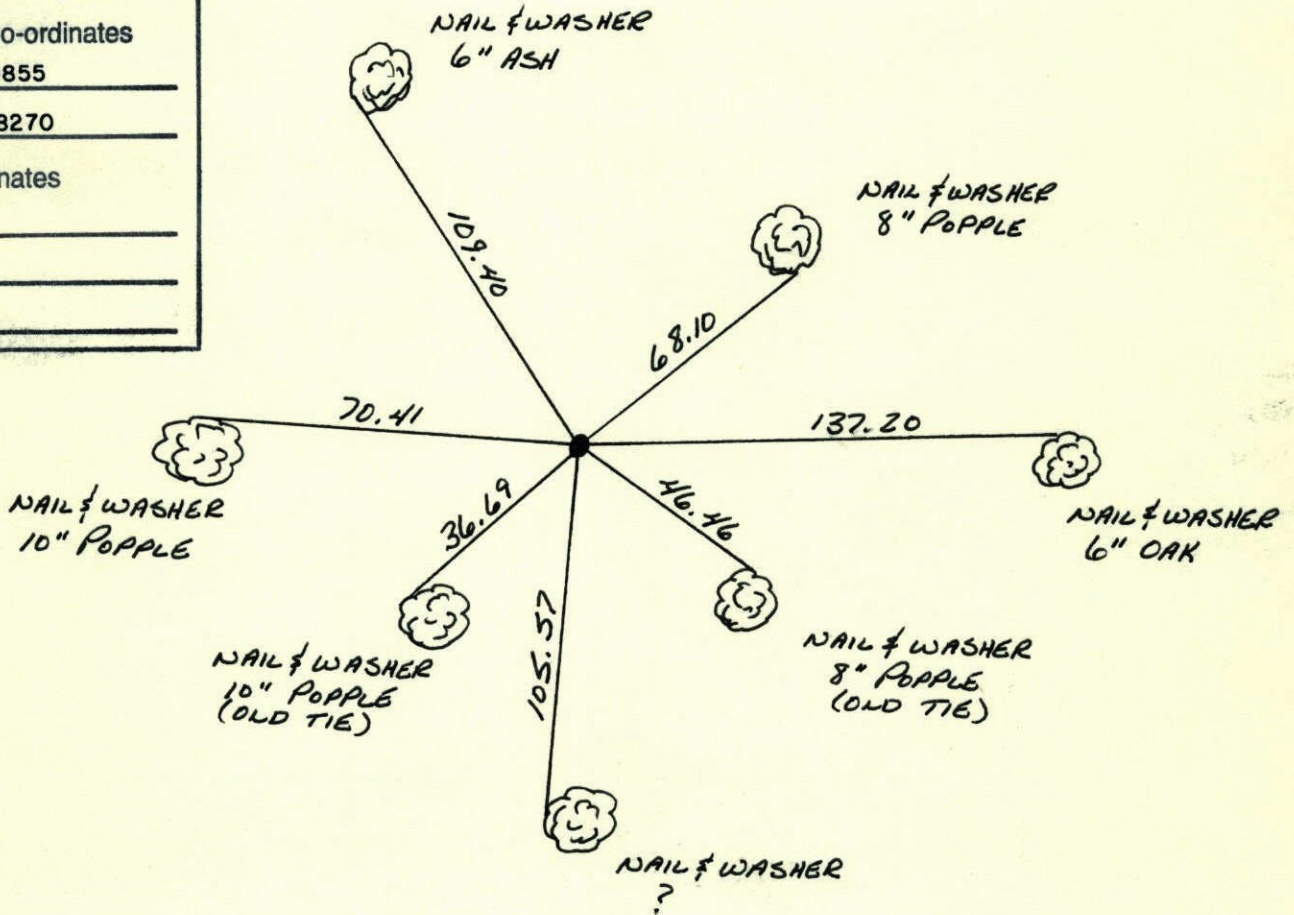

Revised date
<u>3-3-87</u>

By
<u>LARSON</u>

Minnesota State Plane Coordinates
South Zone

Y _____ X _____

County Surveyor Date

Registered Land Surveyor No. _____

S 1/4 CORNER SEC. 14 T32 R23

REPLACED OLD RED AND WHITE IRON PIPE
WITH NEW ONE TOOK ADDITIONAL TIES
SIGN ON POST.

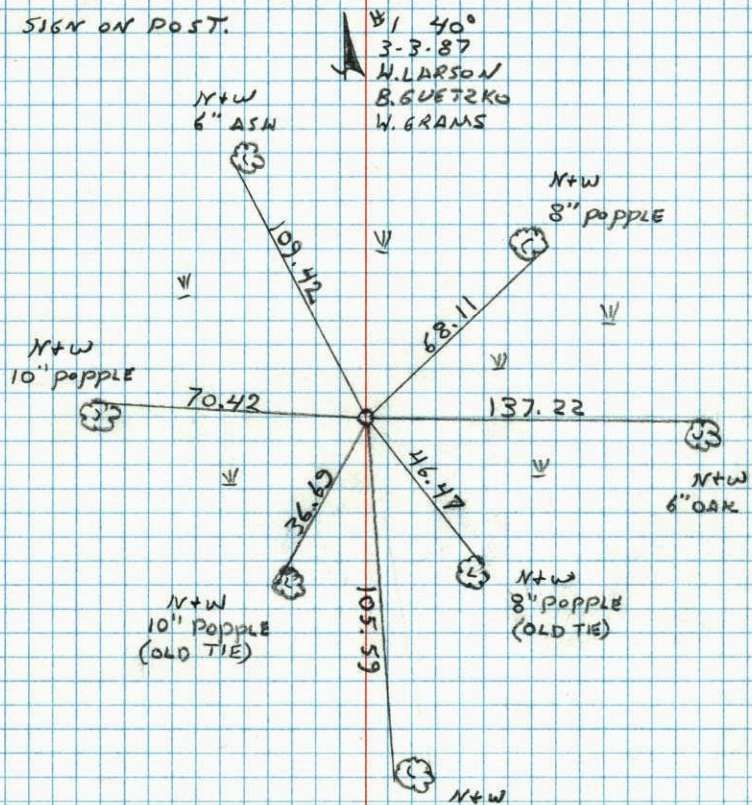

NO. 448

TELEPHONE

S 1/4 Cor. Sec. 14, T32, R23

Set 1" red and white iron pipe from
resurvey. Up 3.5'

Tie Check
June 22, 1971
R. Brien
J. Boettcher
B. Olson

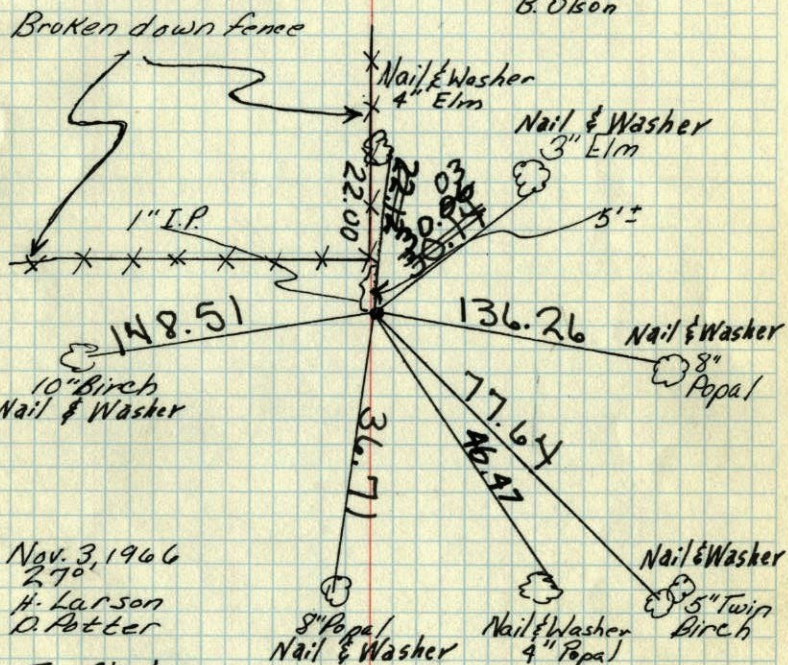

Nov. 3, 1966
270'
H. Larson
O. Potter

Tie Check
Aug. 19, 1975
D. Dahl
B. Sannerud
G. Adams

Tie Check
June 22, 1978
D. Dahl
B. Stephens
M. Kiser

TIE CHECK
July 17, 1984
D. ROSS
G. LIPS
R. BENNETT

TEMPERATURE CORRECTED ROLAND W. ANDERSON
AND HORIZONTALLY COUNTY SURVEYOR
TAPED MEASUREMENTS ANOKA COUNTY, MINNESOTA

5/4 Cor. Sec 14 T32 R23

Set 1" red and white iron pipe from
resurvey. up 3.5'